MONITORAGGIO DELLA QUALITA' DELL'ECOSISTEMA FLUVIALE NEL TRATTO DI PIANURA DEL FIUME RONCO

PROGRAMMA OPERATIVO NAZIONALE 2014/2020

I.T.T. "G.MARCONI" - Chimica e Materiali

I.T.T. "SAFFI ALBERTI" - Biotecnologie Sanitarie e Ambientali

Le analisi

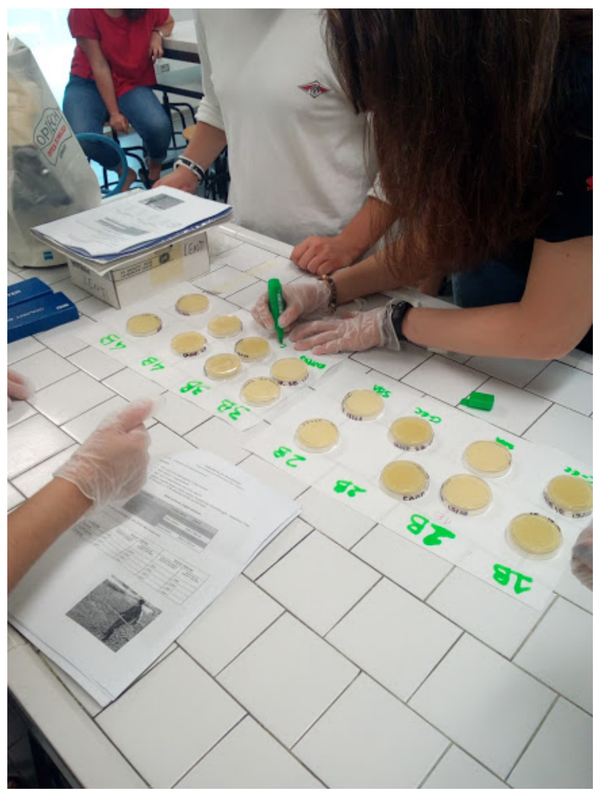

Analisi in laboratorio Microbiologico:
acque potabili e balneabili del fiume Ronco

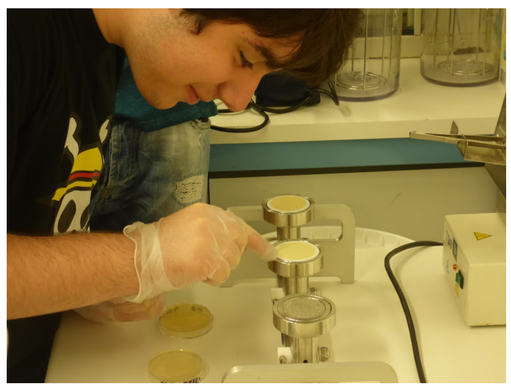

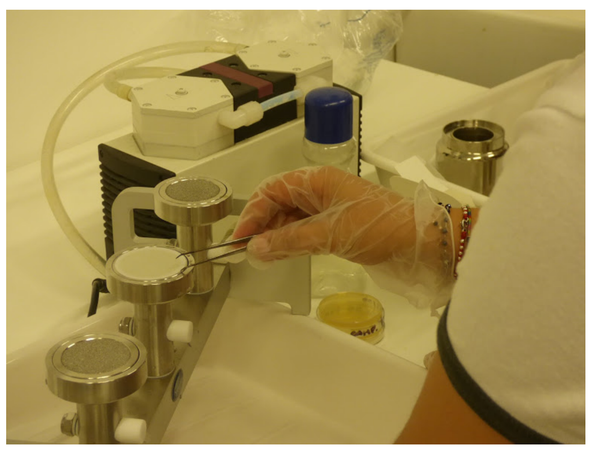

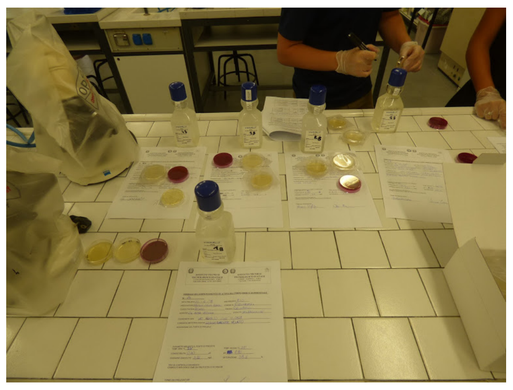

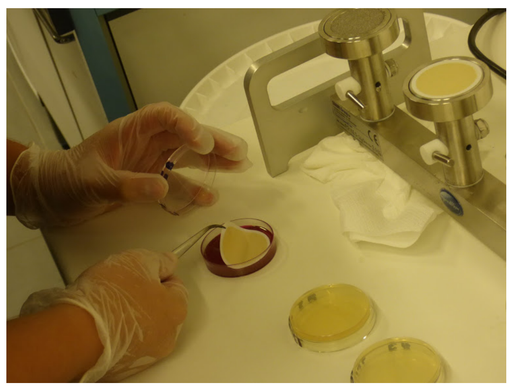

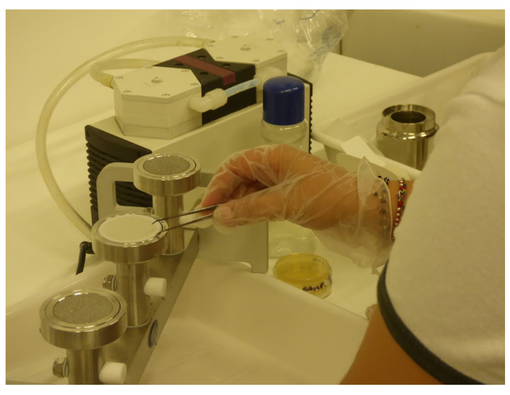

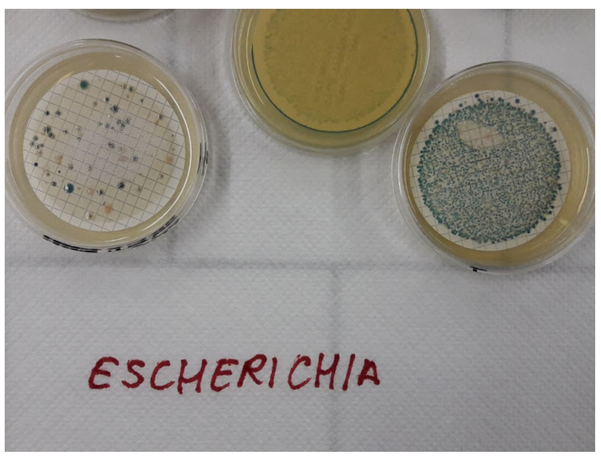

Date analisi:
16/04/18
14/06/18